



Tripura Urban Planning & Development Authority

# Townships Scheme in Agartala

## Flat Booking Instructions

## Step 1:

Click on the **“Book Now”** Link

---

- The link will be given on this website  
[tuda.tripura.ind.in](http://tuda.tripura.ind.in)
- The link will activate at **3 PM** on **15 August 2019**
- Hurry, because this is a first-come-first-served booking
- Keep nearby your PAN Card, bank account details (also PMAY beneficiary account details – if applicable)

# Step 2:

## Fill in the online form

- You shall come across an online form (refer image beside)
- Make sure all information is authentic, else the booking may be liable to be cancelled without refund.
- One person can book one flat only.
- TUDA will not be responsible for any mistakes on booking form.

The screenshot displays the online flat booking form for the Tripura Urban Planning and Development Authority (TUDA). The form is organized into several sections: Personal Information, Bank Information, Economic Information, Contact Information, and Flat Booking Information. Each section contains specific fields for data entry, including text boxes, dropdown menus, and a date picker. The form is titled 'FAQ' and includes a link for 'Administrator Login'.

**Tripura Urban Planning and Development Authority (TUDA)**  
Online Flat Booking System

Administrator Login

FAQ

**Personal Information**

Full Name (As per PAN Card)\*  
Enter Full Name

Date of Birth\*  
mm/dd/yyyy

Sex\*  
Select

**Bank Information**

Bank Name\*  
Enter Bank Name

Branch Name\*  
Enter Branch Name

Account No\*  
Enter Account No

IFSC Code\*  
Enter IFSC Code

PAN No.\*  
Enter PAN No.

\* One PAN Number Shall be used for only one booking.

**Economic Information**

Professional Details \*  
Select

Employee Type\*  
Select

If Govt. Employee  
Select

Annual Income (Rs. in Lacs) \*  
Enter Annual Income

**Contact Information**

State\*  
Enter State

District\*  
Enter District

City/Town/Village\*  
Enter City/Village

Post Office\*  
Enter Post Office

Pin\*  
Enter Pin

Land Mark (if any)  
Enter Land Mark

Road No.  
Enter Road No

Mobile No.\* (10 Digit Mobile Number)  
Enter Mobile No.

Email Id\*  
Enter Email

**Flat Booking Information**

Site\*  
Select

Tower\*  
Select

# Step 3:

## Select Site

---

- Select one of the three sites provided from the drop-down menu.
- Basic information about the sites shall be provided on the side of the drop-down menu.
- If you do not like the site selected, you can always re-select another site.
- For advanced information on sites and towers, please refer the next slide.

# Basic information about Sites

Nandan Nagar Site									
Flat Type	No. of Flats available for Booking	Carpet Area (SQFT)	Rate per SQFT Carpet Area (INR)		Price of Flat (INR Lakhs)		Gross/Super Built-up Area (SQFT) - for understanding only	Rate per SQFT Gross/Super built-up Area (INR) - for understanding only	
			Min.	Max.	Min.	Max.		Min.	Max.
LIG (2 BHK)	88	500	4500	5500	22.5	27.5	650	3462	4231
MIG (2 BHK Large)	88	690			31.05	37.95	900	3450	4217
HIG (3 BHK)	44	880			39.6	48.4	1150	3443	4209
UD Land Site									
Flat Type	No. of Flats available for Booking	Carpet Area (SQFT)	Rate per SQFT Carpet Area (INR)		Price of Flat (INR Lakhs)		Gross/Super Built-up Area (SQFT)	Rate per SQFT Gross/Super built-up Area (INR) - for understanding only	
			Min.	Max.	Min.	Max.		Min.	Max.
LIG (2 BHK)	72	500	5000	6000	25	30	650	3846	4615
MIG (2 BHK Large)	72	690			34.5	41.4	900	3833	4600
HIG (3 BHK)	72	880			44	52.8	1150	3826	4591
Vivekananda Market Site									
Flat Type	No. of Flats available for Booking	Carpet Area (SQFT)	Rate per SQFT Carpet Area (INR)		Price of Flat (INR Lakhs)		Gross/Super Built-up Area (SQFT)	Rate per SQFT Gross/Super built-up Area (INR) - for understanding only	
			Min.	Max.	Min.	Max.		Min.	Max.
LIG (2 BHK)	20	500	5500	6500	27.5	32.5	650	4231	5000
MIG (2 BHK Large)	16	690			37.95	44.85	900	4217	4983
HIG (3 BHK)	12	880			48.4	57.2	1150	4209	4974

# Step 4:

## Select Tower

- Once you select the site, you will have option to select tower. Location and orientation of the site shall be displayed once site is selected.
- There are three categories of towers for each site – HIG, MIG & LIG. Basic details may be referred to in previous page.
- If you do not like the tower selected, you can always re-select another tower, or re-select another site altogether.

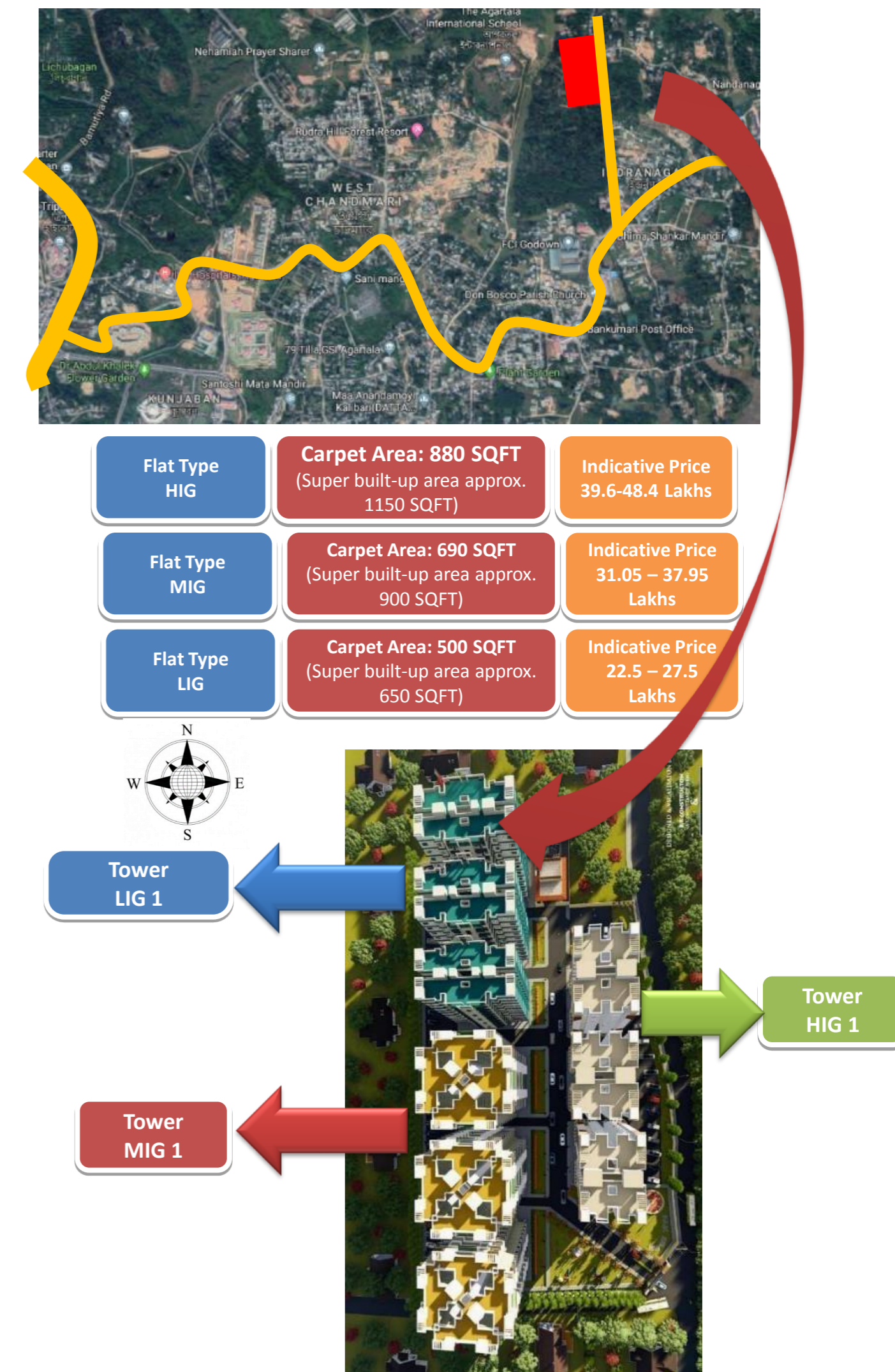

# Step 5:

## Select Flat

- Once you have selected both site and tower (HIG, MIG or LIG), you shall be redirected to a page where you can see the booking slots on left and layout plans on right.
- Use the model flat plan, tower layout plan (with flat numbering) and North line provided to understand the orientation of all flats. Keep in mind that they shall be mirror to each other.
- Decide the floor you want to select. Note that all grounds floor are reserved for parking and other activities. Also, cost will come down gradually for higher floors. So first floor will be costliest and top floor will be cheapest.

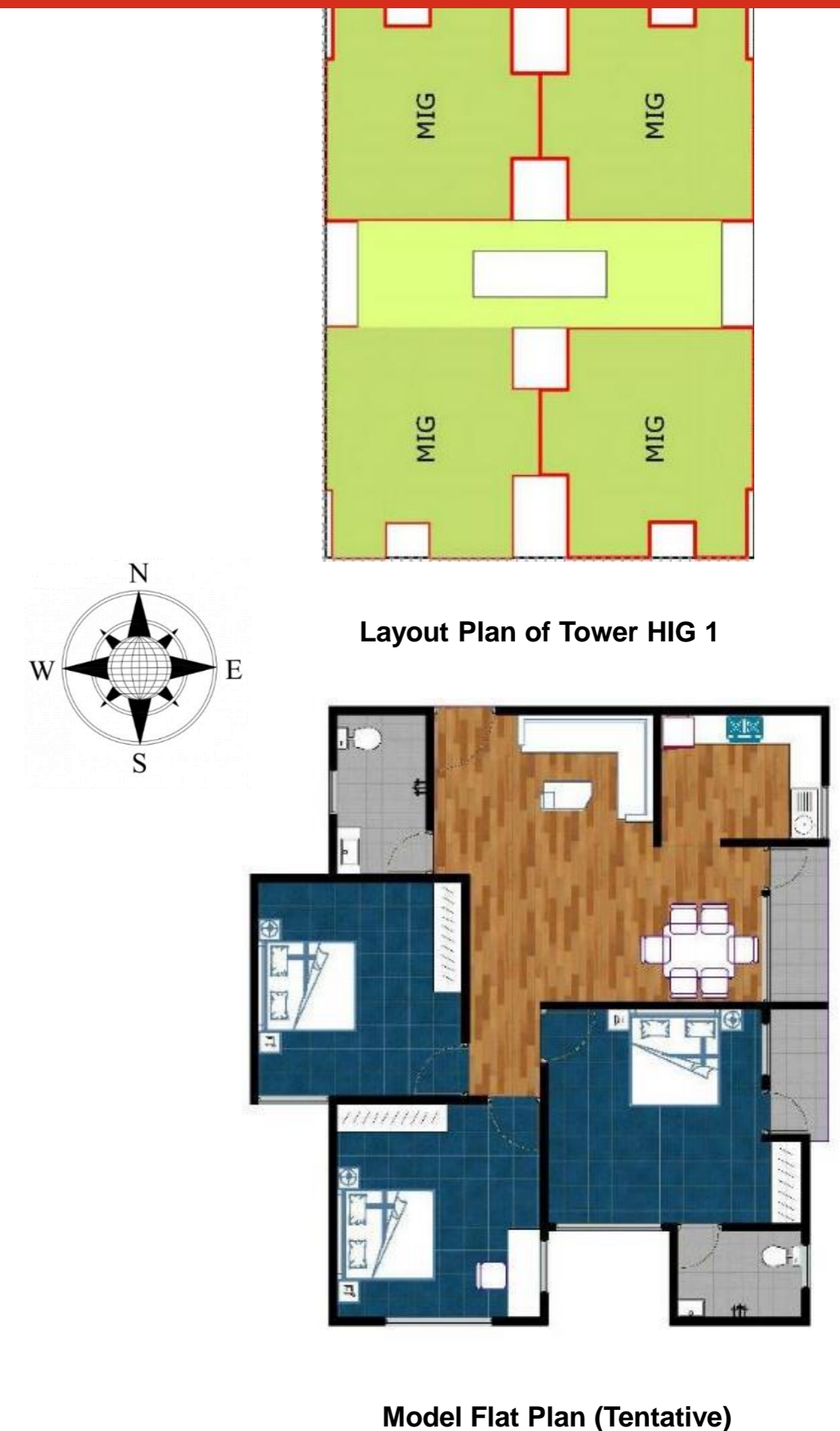

Flat Type  
HIG

Carpet. Area: 880 SQFT  
(Super built-up area  
approx. 1150 SQFT)

Indicative Price  
39.6-48.4 Lakhs

# Step 5:

## Select Flat (continued ...)



- The flats will be marked in green or red. Red means these are already booked and you cannot book them again. You must click on green ones.
- After deciding, click on the corresponding cell that denotes the flat number on a given floor.
- After you have clicked, two things can happen.
  - Either it will display the information about the flat and prompt you to go to the payment page.
  - Or you will get a message that “Booking already under progress by a different user, please try another flat”. This will happen when two people will click on the same flat at almost the same time. Although this will not mean the flat is booked, the chances are it will be, so its better to look for alternate flats. If you are very lucky, you can keep trying the same flat.

# Step 6:

## Make Payment

- Payment can be made online.
- Online payment module is displayed here, it is standard practice
- Payment for the flats shall be as follows
  - HIG – Rs. 20,000/-
  - MIG – Rs. 15,000/-
  - LIG – Rs. 10,000/-

1  
SEARCH

2  
VIEW

3  
PAY

### Select Payment Mode

Net Banking

Debit Card

UPI

Transaction ID	19080954564621
Merchant Name	TRIPURA URBAN PLANNING AND DEVELOPMENT AUTHORITY
Amount	Rs. 15000
Convenience Fee	Rs. 147.46
GST	Rs. 26.54
Total Bill Amount	<b>Rs. 15174.00</b>

Mobile No :  Email ID :  ?

Payer Name :

\*Please provide the mobile number for transaction communication & viewing transaction history.

☒ Domestic Debit Card

**Proceed Now**

---

**Notes:**

- Please check the details of bill displayed prior to proceeding with payment.
- If you select Debit Cards as payment option, other modes of payment will be disabled.
- You should have valid debit card available with you for payment through this mode.
- For refund / claim if any, please contact Merchant.
- Please generate a receipt post successful payment and save/print same for future reference.

# Step 7:

## Receive Confirmation

---

- A confirmation in TUDA letterhead shall be available if booking is successful
- Booking may not be successful for various reasons
  - Flat already booked
  - Wrong information entered
  - Wrong amount deposited
  - Other failures of compliance

# Important Notes

- As per Real Estate (Regulation and Development) Act 2016, only carpet area rates shall be considered for transactions. The gross/super built-up area rates are provided for sole purpose of providing a better understanding of the potential buyers. The gross/super built-up area is taken about 30% extra from carpet area.
- For example if the carpet area of a flat is 900 Sq ft, then Built up area will be 5 % more i.e. about 950 Sq feet and Super built up or Saleable area will be 30 % more i.e. 1170 Sq Feet. However TUDA will not charge the cost on Super-built up or built up area but will charge the cost only on carpet area as per the Real Estate Regulatory Act 2016. Hence the rates per sq feet may appear higher but actually the total cost of flat will be slightly less than that of the prevalent market rate if carpet area is considered.

# Important Notes (Continued ...)

---

- The areas and rates provided are the best estimates and may differ marginally during actual construction.
- Floor-wise rates will vary marginally. Higher floors will have lower rates.
- GST, Registry charges and occupancy fees shall have to be paid extra as applicable.
- Parking shall be charged separately and sold at a later date.
- **Note that TUDA will not be responsible for any error or fraudulent activity or any error that may be constituted as a fraudulent activity on the part of the user. In case such an activity is reported in the system, booking amount may be seized and may be refunded only after due diligence from TUDA.**
- This is a first-come-first serve booking. No complaints can be made on availability later on.